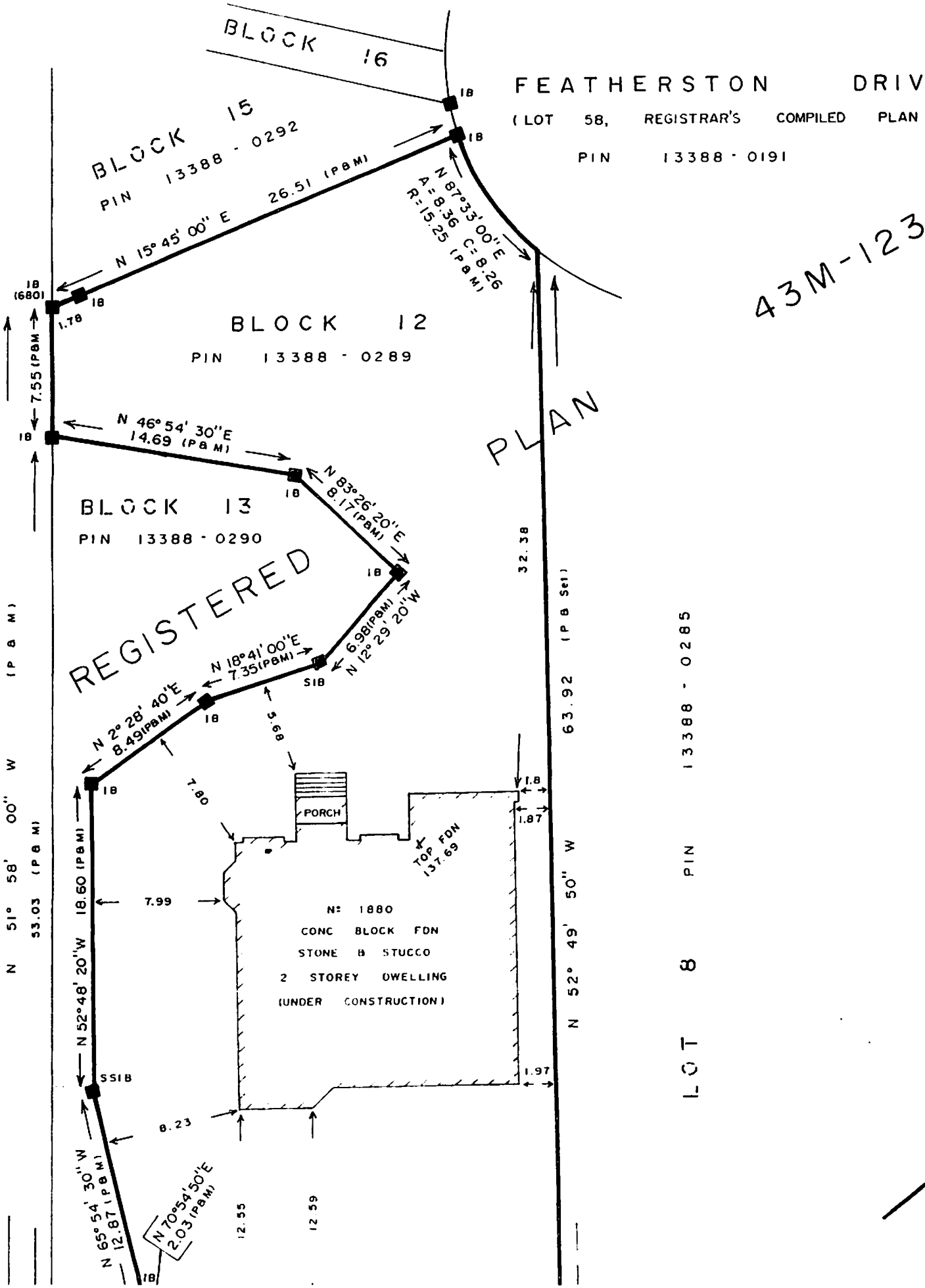
BLOCK 16
FEATHERSTON DRIV
(LOT 58, REGISTRAR'S COMPILED PLAN
PIN 13388 - 0191
43M-1230
BLOCK 15
PIN 13388 - 0292
N 15° 45' 00" E 26.51 (P&M)
N 87°33' 00" E
A = 8.36 C = 8.26
R = 15.25 (P&M)
BLOCK 12
PIN 13388 - 0289
7.55 (P&M)
N 46° 54' 30" E
14.69 (P&M)
N 83°26' 20" E
8.17 (P&M)
BLOCK 13
PIN 13388 - 0290
REGISTERED
PLAN
N 18°41' 00" E
7.35 (P&M)
6.98 (P&M)
N 12° 29' 20" W
N 2° 28' 40" E
8.49 (P&M)
5.68
7.80
PORCH
TOP FDN
137.69
N: 1880
CONC BLOCK FDN
STONE & STUCCO
2 STOREY DWELLING
(UNDER CONSTRUCTION)
7.99
8.23
N 52° 48' 20" W 18.60 (P&M)
N 51° 58' 00" W 53.03 (P&M)
N 65° 54' 30" W
12.87 (P&M)
N 70°54' 50" E
2.03 (P&M)
12.55
12.59
32.38
63.92 (P&M Set)
N 52° 49' 50" W
1.8
1.87
1.97
LOT 8 PIN 13388 - 0285